

THE PROJECT COMMISSIONED BY THE DEVELOPER IS TO BE A SUBDIVISION OF LAND TO BE USED FOR RESIDENTIAL PURPOSES. THE PROJECT IS TO BE A SUBDIVISION OF LAND TO BE USED FOR RESIDENTIAL PURPOSES. THE PROJECT IS TO BE A SUBDIVISION OF LAND TO BE USED FOR RESIDENTIAL PURPOSES.

THE PLAT CLERK OF KENTON COUNTY, IN KENTON COUNTY, HAS REVIEWED THIS PLAT AND THE RECORDS IN HIS OFFICE HAVE BEEN SEARCHED AND IT IS HEREBY CERTIFIED THAT THE RECORDS ARE CORRECT AND TRUE.

ORDER OF KENTON COUNTY COURT IN AND FOR THE COUNTY OF KENTON, KY. THE RECORDS HAVE BEEN SEARCHED AND IT IS HEREBY CERTIFIED THAT THE RECORDS ARE CORRECT AND TRUE.

- 1. THE PLAT CLERK OF KENTON COUNTY, IN KENTON COUNTY, HAS REVIEWED THIS PLAT AND THE RECORDS IN HIS OFFICE HAVE BEEN SEARCHED AND IT IS HEREBY CERTIFIED THAT THE RECORDS ARE CORRECT AND TRUE.
- 2. THE RECORDS HAVE BEEN SEARCHED AND IT IS HEREBY CERTIFIED THAT THE RECORDS ARE CORRECT AND TRUE.
- 3. THE RECORDS HAVE BEEN SEARCHED AND IT IS HEREBY CERTIFIED THAT THE RECORDS ARE CORRECT AND TRUE.
- 4. THE RECORDS HAVE BEEN SEARCHED AND IT IS HEREBY CERTIFIED THAT THE RECORDS ARE CORRECT AND TRUE.
- 5. THE RECORDS HAVE BEEN SEARCHED AND IT IS HEREBY CERTIFIED THAT THE RECORDS ARE CORRECT AND TRUE.

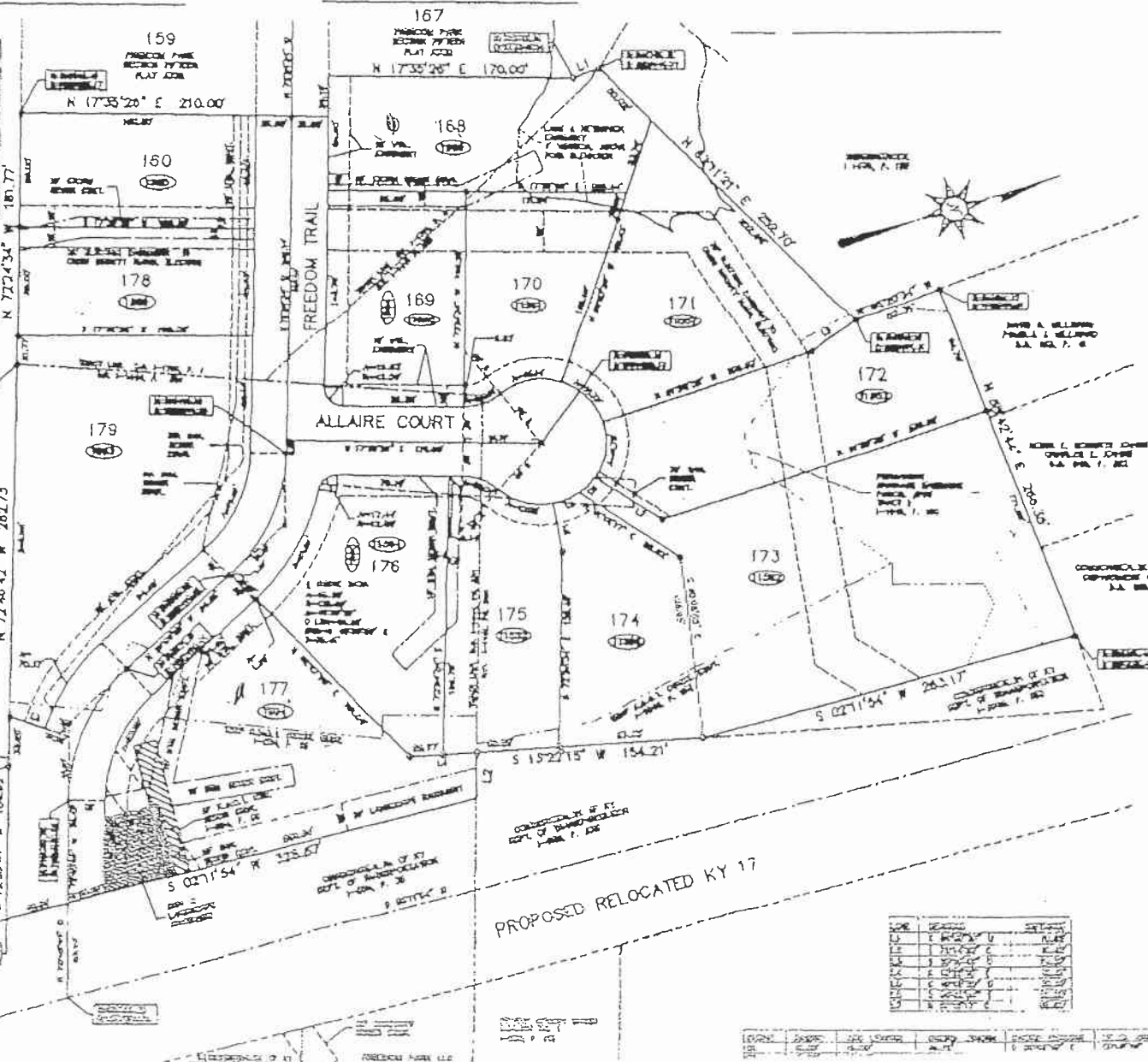
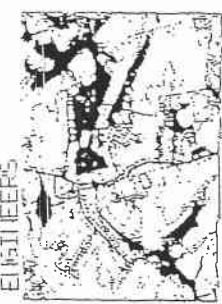

SECTION 16, TOWNSHIP 17 S., RANGE 11 E., MERIDIAN 114° 00' 00" W. THE PLAT CLERK OF KENTON COUNTY, IN KENTON COUNTY, HAS REVIEWED THIS PLAT AND THE RECORDS IN HIS OFFICE HAVE BEEN SEARCHED AND IT IS HEREBY CERTIFIED THAT THE RECORDS ARE CORRECT AND TRUE.

TOTAL AREA: 160.00 ACRES
 SET WITHIN 1/4 - 1/4 SECTION 16, TOWNSHIP 17 S., RANGE 11 E., MERIDIAN 114° 00' 00" W.
 FOUND WITHIN 1/4 - 1/4 SECTION 16, TOWNSHIP 17 S., RANGE 11 E., MERIDIAN 114° 00' 00" W.
 FOUND OUT WITHIN 1/4 - 1/4 SECTION 16, TOWNSHIP 17 S., RANGE 11 E., MERIDIAN 114° 00' 00" W.

SECTION SIXTEEN
 FREEDOM PARK SUBDIVISION
 KENTON COUNTY, KENTUCKY
 DEVELOPER
 FREEDOM PARK LLC
 6344 PLEASANT VALLEY ROAD
 FLORENCE, KENTUCKY
 ENGINEER

NO.	DESCRIPTION	DATE
1
2
3
4
5
6
7
8
9
10

NO.	DESCRIPTION	DATE
1
2
3
4
5
6
7
8
9
10