

FOR VALUABLE CONSIDERATION, WE THE UNDERSIGNED DO HEREBY GRANT TO ENERGY AND SUBSIDIARIES, OHIO COUNTY ELECTRIC CO-OP, CINCINNATI BELL TELEPHONE COMPANY, RESQNET COMMUNICATIONS, THEIR SUCCESSORS AND ASSIGNS, FOREVER, NON-EXCLUSIVE EASEMENTS AS SHOWN ON THE WITHIN PLAT AND DESIGNATED AS "UTILITY EASEMENT" FOR ALL NECESSARY FIXTURES FOR THE OVERHEAD AND UNDERGROUND DISTRIBUTION OF GAS, ELECTRIC, TELEPHONE OR TELECOMMUNICATIONS, OR OTHER UTILITIES. SAID UTILITY COMPANIES SHALL HAVE THE RIGHT OF INGRESS AND EGRESS AND ALSO THE RIGHT TO CUT, TRIM OR REMOVE ANY TREES, UNDERGROWTH OR OVERHANGING BRANCHES WITHIN SAID EASEMENT OR IMMEDIATELY ADJACENT THERETO, AND BUILDINGS OR OTHER STRUCTURES MAY BE BUILT WITHIN SAID EASEMENT, NOR MAY THE EASEMENT AREA BE PHYSICALLY ALTERED SO AS TO: (1) REDUCE CLEARANCES OF EITHER OVERHEAD OR UNDERGROUND FACILITIES, (2) IMPAIR THE LAND SUPPORT OF SAID FACILITIES, (3) IMPAIR ABILITY TO MAINTAIN THE FACILITIES, OR, (4) CREATE A HAZARD TO HAVE AND HOLD THE SAID EASEMENTS FOREVER. WE ACKNOWLEDGE HAVING FULL POWER TO CONVEY THIS EASEMENT AND WILL DEFEND THE SAME AGAINST ALL CLAIMS.

I, BILL AYLOER, CLERK OF KENTON COUNTY, DO HEREBY CERTIFY THAT THIS PLAT WAS PRESENTED TO ME IN MY OFFICE HAVING BEEN ACKNOWLEDGED BY _____ TO BE THEIR ACT AND DEED. RECORDED THIS _____ DAY OF _____ 2002.

BY _____
BILL AYLOER
DEPUTY CLERK

APPROVED BY THE KENTON COUNTY AND MUNICIPAL PLANNING AND ZONING COMMISSION, KENTON COUNTY, KENTUCKY, THIS _____ DAY OF _____ 2002.

THE FOREGOING INSTRUMENT WAS ACKNOWLEDGED BEFORE ME THIS _____ DAY OF _____ 2002 BY _____

NOTARY PUBLIC
MY COMMISSION EXPIRES _____

WE THE UNDERSIGNED DO HEREBY ADOPT THIS PLAT AND DEDICATE THE SANITARY SEWER EASEMENTS SHOWN HEREON TO PUBLIC USE. BEING PART OF THE SAME PROPERTY CONVEYED TO US BY DEED RECORDED IN O.B. 379, PAGE 289 AND O.B. 369, PAGE 056 OF THE KENTON COUNTY RECORDS AT COVINGTON, KENTUCKY.

JAMES L. HELLMAN, PARTNER, JTJ DEVELOPMENT LLC

GEORGE FINKE, PARTNER, GREAT DEVELOPMENT PROPERTIES, INC.

SURVEYOR'S STATEMENT

I HEREBY STATE TO THE JTJ DEVELOPMENT, LLC THAT THIS PLAT DEPICTS A SURVEY MADE BY ME OR UNDER MY DIRECT SUPERVISION, AND:

1. COMPLIES WITH THE KENTON COUNTY ZONING AND SUBDIVISION REGULATIONS
2. MEETS THE STANDARDS OF PRACTICE FOR PROFESSIONAL SURVEYORS IN KENTUCKY
3. MEETS THE REQUIREMENTS OF A CLASS 'A' SURVEY WITH AN UNADJUSTED CLOSURE OF AT LEAST 1:10000. THE BEARINGS AND DISTANCES HAVE BEEN ADJUSTED FOR CLOSURE.
4. THE BEARINGS ARE BASED ON STATE PLANK COORDINATES KENTUCKY NORTH ZONE.

JAMES L. HELLMANN, PARTNER

GEORGE FINKE, PARTNER, GREAT DEVELOPMENT PROPERTIES, INC.

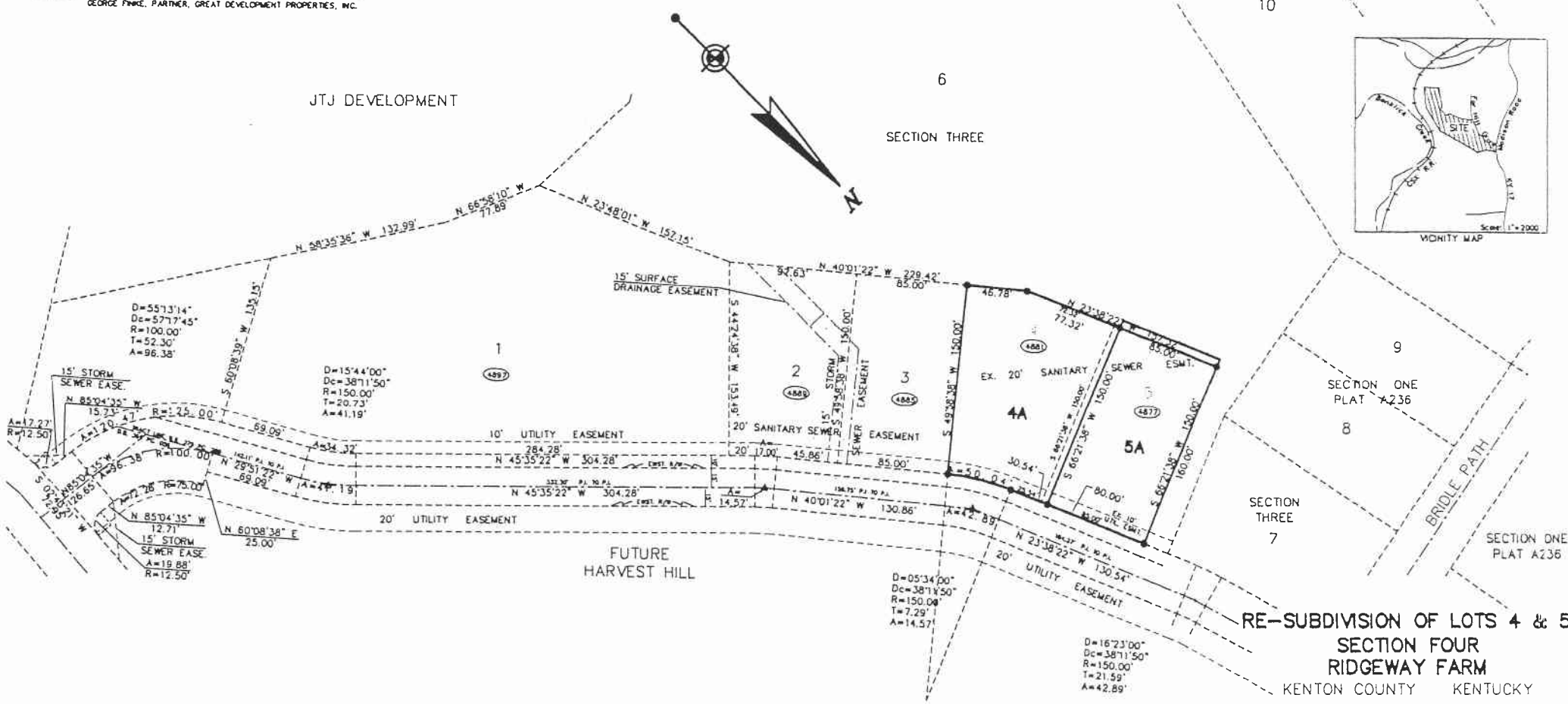

THERE SHALL BE A 10' WIDE PRIVATE SURFACE DRAINAGE EASEMENT CENTERED ALONG EACH LOT LINE
DRAINAGE, STORM SEWER AND SANITARY SEWER EASEMENTS SHALL BE CENTERED ON THE EXISTING CHANNEL OR STRUCTURES UNLESS NOTED OTHERWISE.

THE UTILITY EASEMENT(S) SHOWN AND DESCRIBED ON THIS PLAT ARE DEDICATED TO THE USE AND BENEFIT OF THE NAMED UTILITY. THE RESPECTIVE RIGHTS, DUTIES AND OBLIGATIONS OF THE INDIVIDUAL LOT OWNER AND THE RESPECTIVE UTILITY ARE SET FORTH IN SEPARATE RECORDED DOCUMENT IN THE KENTON COUNTY CLERK'S OFFICE. TERMS AND CONDITIONS OF THE DOCUMENT LISTED BELOW ARE INCORPORATED BY REFERENCE:
SANITARY SEWERS SANITATION DISTRICT NO. 1 MSC. BOOK 431, PG. 110

THE WATER MAIN EASEMENT(S) SHOWN ON THIS PLAT ARE SUBJECT TO THE WATER MAIN EASEMENT CONDITIONS AND RESTRICTIONS AS SET FORTH IN EASEMENT BOOK 12, PAGES 239 AND 240 OF THE KENTON COUNTY CLERK'S RECORDS AT INDEPENDENCE, KENTUCKY.
WATER SYSTEMS NORTHERN KENTUCKY WATER SERVICE DISTRICT EASEMENT BOOK 12, PAGE 239 & 240

TOTAL AREA: 0.629 ACRES

- SET IRON PIN - #5 REBAR 18" LONG STAMPED "ERPENBECK LS2930 & 2931"
- EXISTING IRON PIN
- ▲ SET MAG NAIL
- △ EXISTING MAG NAIL

HOUSE NUMBER

DEVELOPER
JTJ DEVELOPMENT, LLC
560 GLEN ARBOR WAY
EDGEWOOD, KENTUCKY

ENGINEER
RAYMOND ERPENBECK
CONSULTING ENGINEERS
4205 DIXIE HIGHWAY
ELSMERE, KENTUCKY 41018

MARCH 2002 SCALE: 1"=50'